

ProEPOS

**Powerful, professional retail
management...**



Still using a cash register? Ever considered that an EPOS system could save you time and money?



Transform your business with a **ProEPOS** EPOS system.

What advantages can an EPOS system bring to your business?

Better stock management (Just In Time replenishment), reduced loss due to wastage, closer control of your margins and a better insight into your customers, are all advantages which a modern EPOS system can bring to your business.

With integration links to all the major wholesalers, our systems offer instant barcode recognition, order transmit and electronic delivery note processing. These key features streamline your business management processes and reduce your admin overhead.

Save time and money, reduce capital tied up in slow moving stock lines or surplus stock and make informed business decisions.

How can an EPOS system affect your bottom line?

Research has shown that the right EPOS system can, on average, add 2-3% to your bottom line profit within the first year alone.

An EPOS system should be seen as an investment - and one with good return.

A simple to use POS terminal

With a clear and uncluttered POS terminal, processing customer transactions through ProEPOS is a breeze for even the most novice staff member...

Clear and easy to read transaction layout showing item description, quantity, unit price and line total.

All transactions are recorded against the individual employee, for full traceability.

Description	Amount £	Notes
MARS DELIGHT	0.43	
2 @ £0.52 - TWIX KINGSIZE *	1.04	
7-UP CHERRY CAN	0.48	
FAIRY LIQUID LEMON TWIST	9.70	
KOTEX MAXI NIGHT-TIME PM...	0.99	

SCAN

£12.64

Sell products by scanning, searching or by "hotkey".

Over 11,000 products are pre-loaded onto all our systems - and with WholesaleLink your product file is kept up-to-date with daily/weekly updates.

Lottery buttons provide for quick and easy sale of lottery tickets and pay-out of wins.



Manager level functions include the ability to apply discounts, return and void sales and set aside visits.

Petty cash disbursements from the cash drawer can be recorded for accounting purposes and the standard cash register XREAD and ZREAD functions are only a tap away.

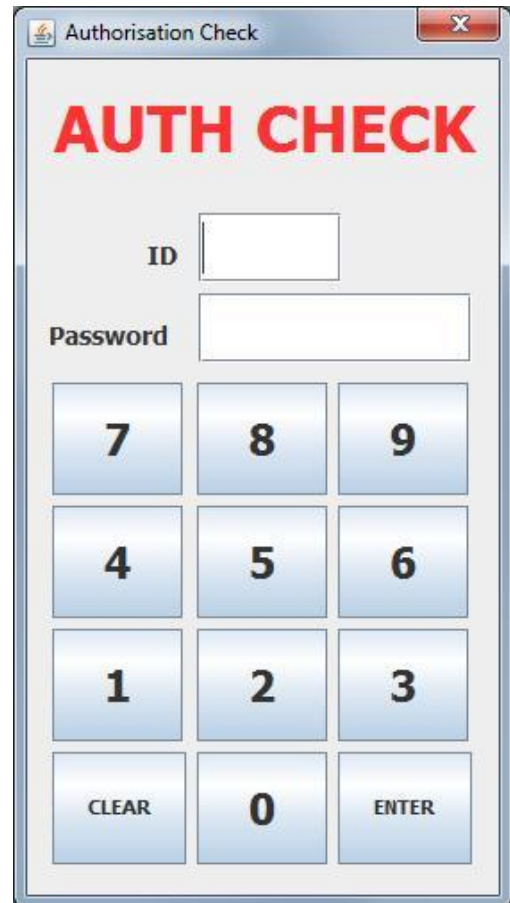

For accountability and traceability purposes, all users have an individual ID and password to access the system. With the ability to set access rights to each facility of the software, you stay in full control of exactly who has access to which functions.

In addition to these security measures, CCTV overlay allows video footage of the counter/check-out area to display EPOS transaction data on top of the video image. This helps to deter and identify staff theft.

In addition to security worries, shop keepers also have to consider their legal obligations with regards to alcohol and tobacco sales.

Through an electronic refusal log maintained by the system, staff are prompted to confirm the age of the customer when restricted items are sold.

Combined with the CCTV overlay functionality, it becomes even easier for you to prove "due diligence" should the worst happen.



Comprehensive product file

With over 11,000 products pre-loaded "from the box", a ProEPOS system is ready-to-run as soon as you connect the power. Of course from time-to-time you will need to amend pricing, add supplementary stock lines and print off shelf edge labels. But don't worry - our back office interface is one of the simplest to use...

Maintain Stock Line

Line	Barcode	Department	Retail	Cost	Tax rate	Stock qty	Supplier	Order c...	Pack size	Pack cost	Auto re...	% margin	Last sold
2nd Class Post Stamps 12s	5014721112299	NON FOOD-RE...	3.60	3.52	0.00	2	BOOK...	95878	5	17.63	<input type="checkbox"/>	2.22	
7 Up Can	87177756	RETAIL GROCE...	0.60	0.26	17.50	15	BOOK...	247593	24	6.39	<input type="checkbox"/>	49.08	2010-05-18
7 Up Cherry Can	4060800008770	RETAIL GROCE...	0.75	0.26	17.50	0	BOOK...	535443	24	6.39	<input type="checkbox"/>	59.27	2009-08-29
7 Up FREE	87170856	RETAIL GROCE...	0.60	0.26	17.50	0	BOOK...	384313	24	6.39	<input type="checkbox"/>	49.08	
7 Up FREE	5010102158658	RETAIL GROCE...	0.60	0.26	17.50	0	BOOK...	384313	24	6.39	<input type="checkbox"/>	49.08	
7 Up PET	87170283	RETAIL GROCE...	0.89	0.49	17.50	0	BOOK...	241401	24	11.89	<input type="checkbox"/>	35.31	
7 Up PET	4060800109791	RETAIL GROCE...	0.89	0.49	17.50	0	BOOK...	241401	24	11.89	<input type="checkbox"/>	35.31	
7UP PM159	4060800133939	RETAIL GROCE...	1.59	0.99	17.50	0	BOOK...	96962	6	5.49	<input type="checkbox"/>	26.84	
7UP PM89 or 2 for PM150	4060800133816	RETAIL GROCE...	0.89	0.41	17.50	0	BOOK...	97878	24	9.99	<input type="checkbox"/>	45.87	
Alcalina Stinking Chocolate	5001354730112	RETAIL GROCE...	0.84	0.60	0.00	0	BOOK...	16987	18	10.85	<input checked="" type="checkbox"/>	28.57	
A/Delight Stinking S/Berry	5000354770005	RETAIL GROCE...	0.84	0.60	0.00	0	BOOK...	16987	18	10.85	<input type="checkbox"/>	28.57	
A4 Diary Week to View 2010	5011581046702	NON FOOD-BU...	0.00	3.49	17.50	0	BOOK...	102932	18	62.82	<input type="checkbox"/>	0.00	
A5 Diary 1 Day to Page *DISCONTIN...	5011581045743	NON FOOD-BU...	0.00	0.98	17.50	0	BOOK...	93979	36	35.28	<input type="checkbox"/>	0.00	
A5 Diary 1 Day to Page 2010	5011581046665	NON FOOD-BU...	0.00	2.99	17.50	0	BOOK...	102922	18	53.82	<input type="checkbox"/>	0.00	
A5 Diary Week to View *DISCONTIN...	5011581045750	NON FOOD-BU...	0.00	0.87	17.50	0	BOOK...	94002	48	42.18	<input type="checkbox"/>	0.00	
A5 Diary Week to View 2010	5011581046689	NON FOOD-BU...	0.00	1.99	17.50	0	BOOK...	102878	24	47.76	<input type="checkbox"/>	0.00	2009-07-23
A7 D/G Red Label	5020086071508	NON FOOD-BU...	0.00	6.99	17.50	0	BOOK...	222020	1	6.99	<input type="checkbox"/>	0.00	
A7 White Labels	5020086071102	NON FOOD-BU...	0.00	6.69	17.50	0	BOOK...	222400	1	6.69	<input type="checkbox"/>	0.00	
A7 Yellow B/W Label	5020086071201	NON FOOD-BU...	0.00	6.69	17.50	0	BOOK...	222460	1	6.69	<input type="checkbox"/>	0.00	
AAO Marinated Green Olives *DISCO...	8711468042328	CHILLED-PAST...	0.00	5.48	0.00	0	BOOK...	85313	6	32.89	<input type="checkbox"/>	0.00	2009-01-24
Abbey 16Ply Socket Mop	5012213010450	NON FOOD-WO...	0.00	5.98	17.50	0	BOOK...	71397	6	35.89	<input type="checkbox"/>	0.00	
Abbey Asst Jam Tarts pm89	5011473103223	CHILLED-BREA...	0.89	0.70	0.00	0	BOOK...	79742	12	8.40	<input type="checkbox"/>	21.35	
Abbey Well Measol Water	5022765012444	RETAIL GROCE...	0.55	0.40	17.50	0	BOOK...	92522	24	4.40	<input type="checkbox"/>	64.55	

Search string:

Department filter:

Supplier filter:

In stock only

New Labels

Delete Undo Commit

In-store promotions such as BOGOF and 2 for £2.00 are run of the mill, and being able to add these to the system quickly and easily is paramount to the shop keeper.

Promotional discounts are automatically applied at the point-of-sale when the visit is totalled...

Description	Amount
2 @ £1.09 - Carling 4%	2.18
CARLING-2 FOR £2, 4 FOR £3...	-0.18

Any X for set price offer

Name:

Start date:

End date:

Enabled:

Quantity1: Price1:

Quantity2: Price2:

Quantity3: Price3:

Quantity4: Price4:

Name	Barcode	Order code	Retail
Carling 4%	5010038049198	98617	1.09

Add Scan/input Delete Save

Powerful stock management

The stock you need, when you need it. With flexible predictive ordering, stock can be ordered Just In Time, to reduce wastage and release capital which would otherwise be tied up in slow moving stock lines...

Product	Pack size	Unit cost	Qty	Line cost
Maxwell House PM219	6	1.84	12	22.08
CL Beerline Cleaner No8	4	4.19	4	16.76
CL Cab Glasswash Purple No9	4	5.69	8	45.52
CL Manual Glass Wash	6	1.58	6	9.48
Kenco Original Filter 1kg PM	10	7.98	10	79.80
Dairylea Triangles PM109	6	0.92	6	5.52
MHV Valencia Moscatel	6	4.69	6	28.14
Kenco Smooth Roast PM289 *DISCONTINUED*	6	2.54	6	15.24
Kenco Decaff PM319	6	2.79	6	16.74
Iceberg Lettuce	6	0.49	6	2.94
MHV Rouwkes Drift Cape White	6	2.99	6	17.94
Maxwell House PM219	6	1.84	12	22.08
MHV Rouwkes Drift SA Pinotag	6	3.38	6	20.28
Kenco Sustain Develop 500g	6	11.94	6	71.64

Orders can be compiled:

- using preset re-order levels and "ideal quantities",
- by handheld terminal,
- through system generated "suggested" order quantities based on recent sales performance.

From-the-box the system starts to identify fast moving and slow moving lines and orders product accordingly, without any effort required on your part.

Of course any orders generated by the system are fully editable; despite the automation you stay in full control of your ordering commitments.

With WholesaleLink, orders can be uploaded directly to your wholesaler for delivery. On delivery of the goods, an electronic delivery note is downloaded and your stock levels automatically adjusted (taking into account any substitutions or unavailable items).

With ProEPOS, back-office admin is practically a thing of the past!



M	T	W	T	F	S	S
29	30	31	1	2	3	4
5	6	7	8	9	10	11
12	13	14	15	16	17	18
19	20	21	22	23	24	25
26	27	28	29	30	1	2
3	4	5	6	7	8	9

Supporting "real-time" handheld technology, stock checking and ordering can be performed from the palm of your hand and while the store is open and trading.

Utilising our easy-to-use PDTwizd software, simply point and scan to check/adjust a stock level or add a product to a purchase order.

Informative reporting

In retail, data is the key to making informed business decisions. Having access to basic figures and information is just as important as being able to drill down to the detail. ProEPOS provides a powerful, query driven reporting engine, complete with dashboarding, which is capable of satisfying the needs of the most demanding business owner...

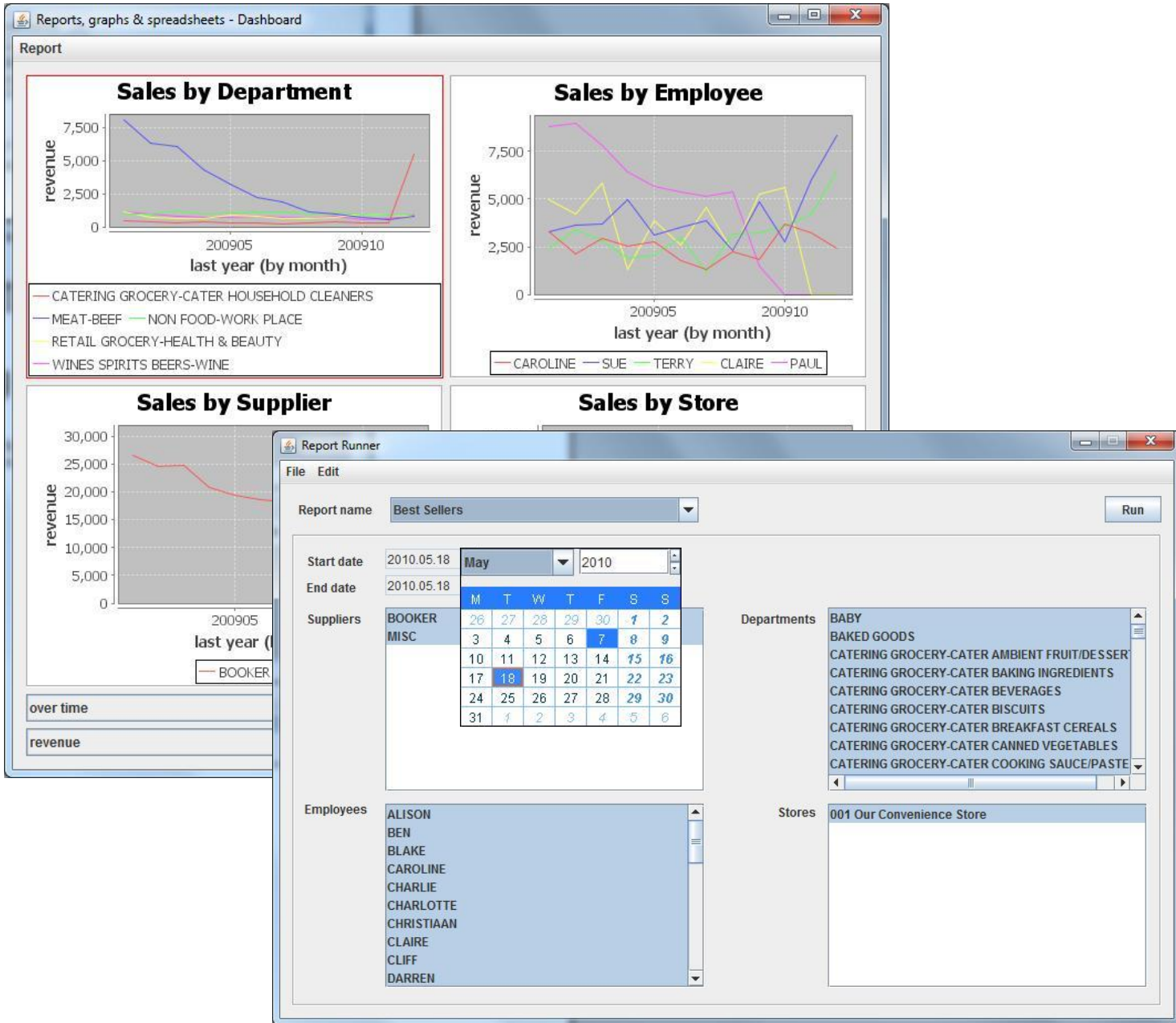

Standard sales reports provide analysis by supplier and department, right down to individual stock line. A Best Sellers report helps you quickly identify fast moving stock lines.

All data is held indefinitely, without the need to archive or flush transactions over a certain age. With access to historical data going back to when the system was deployed, comparative analysis is always available at the touch of a button.

With remote access functionality, reports can also be run away from the store (eg. on a home PC or laptop) without interfering with store operations.

Wherever you are, you are never far from keeping your finger on the pulse.

“Just a quick email to congratulate you on a very useful and intuitive system. It's incredibly rare for me to find something which works so well straight out of the box”

... one of our many satisfied customers

See how ProEPOS could transform your business...

Call now for a no-obligation quote and on-site demonstration.

0800 955 1 933

All trademarks acknowledged. Wholesaler logos indicate suppliers supported by WholesaleLink and do not constitute a recommendation or endorsement by those companies. E&OE. Functionality, specifications and prices subject to change without notice. Certain functionality described requires a broadband Internet connection to the store.

Compmage, 34 Kent Gardens, Ealing, London W13 8BU.